PART OF N.W. 1/4 OF S.W.1/4

SECTION 13, T.5N., R.2W., S.L.B. & M.

IN ROY CITY

SCALE 1"=60'

TAXING UNIT: 41, 186

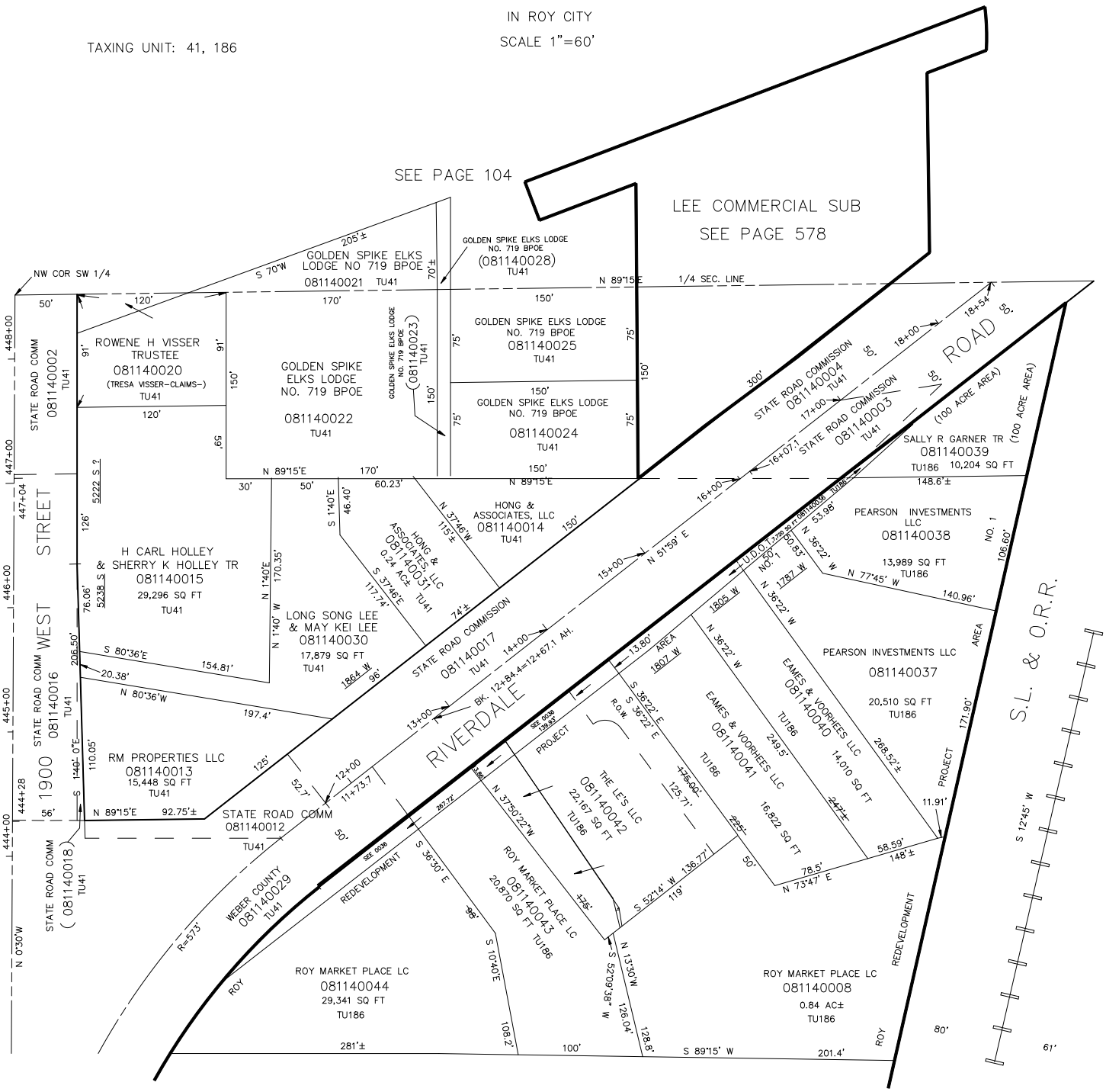

SEE PAGE 115

L.D.T. 5-87